

## BOOKING FORM

Your Organisation \_\_\_\_\_

Address \_\_\_\_\_

Telephone \_\_\_\_\_

Email \_\_\_\_\_

### Attendees from your organisation

Name	Role
1	
2	
3	

### Any special dietary requirements?

I confirm I will bring a display representing our work *(tick as appropriate)*

Pop up Banner ☐

Brochures ☐

Samples ☐

Please return this booking form to

Bridie Duffy

Roscommon Leader Partnership

The Shambles, Market Square, Ballaghaderreen, Co. Roscommon

Enquiries

(090) 6630252 or email [bridie@ridc.ie](mailto:bridie@ridc.ie)

## FOSTERING COMMUNITY ENTERPRISE RESILIENCE IN ROSCOMMON

The importance of collaborative working and networks  
in sustaining and developing community enterprise



Not to be  
missed  
conference for  
the community  
sector.

TUESDAY 26<sup>TH</sup> MARCH 2013

11AM TO 4PM

ST. RONAN'S HALL | KEADUE | CO. ROSCOMMON

A timely conference and networking opportunity for the community enterprise and voluntary sector in Roscommon focusing on positivity in challenging times

Brought to you by



## MEET OUR SPEAKERS

Our speaker line up draws together thought provoking speakers who will motivate and challenge delegates to apply new focus and energy to their projects.



### **Caroline McDonagh** – West of Ireland Networking *Sustaining Your Social Enterprise*

Caroline is an accomplished marketing and communications professional. She is the founder and CEO of WIN – West of Ireland Networking. WIN is a not for profit, social enterprise providing training; networking and mentoring for the new and unexpected unemployed. Caroline also works as a Mentor with the Galway County and City Enterprise Board and is a Director of the St Patrick's Day Festival.



### **Jonathan Jones** – Eco Envolve *Creative Thinking & Resilience in Community Organisations*

Based in Roscommon, Jonathan is the co-owner of Eco Envolve – a training and consultancy business, which focuses on engaging communities through innovative and participative approaches.

Jonathan is a highly experienced and enthusiastic creative trainer. He believes in bringing learning to life for all ages - ensuring all training is interactive and that everyone has a positive learning experience.

Jonathan has a background working with community and voluntary organisations in Ireland and the U.K on a variety of projects that enhance the natural and built environments. In particular, he was involved in developing programmes and resources focusing on raising awareness of environmental issues among young people and adults.

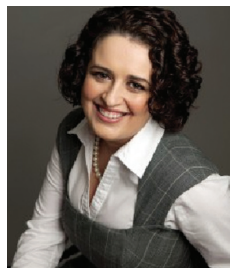

### **Olwen Dawe** – Irish Business Intelligence | [www.olwendawe.com](http://www.olwendawe.com) *The Business 'Stuff' – Marketing Your Social Enterprise*

Olwen Dawe runs Irish Business Intelligence, and works with enterprise development agencies and authorities in the Western region. Olwen also provides strategic 'support to SMEs and community enterprises, focused on communications and strategic business planning.

Through her work, Olwen has been engaged on projects which support the development of social entrepreneurs as well as working directly with individuals seeking to make a contribution to their community and environment through their business.

Olwen has identified a move towards a more "collaborative culture" in Irish business since the recession, through the establishment of networks, clusters and progressive policies in enterprise development and support. A former President of Network Mayo, Olwen is currently Secretary and Vice President Designate of Network Ireland.



### **John Hogan** – National President of Muintir na Tíre

Muintir na Tíre is the national voluntary organisation promoting community development in Ireland. Established in 1937, it now represents over 1500 groups in the organisation's national network.

## CONFERENCE PROGRAMME

**11:00** **Conference Opening & Welcome**  
*Noel Connolly, Roscommon LEADER Partnership*

**11:15** **Caroline McDonagh** – West of Ireland Networking  
*Sustaining Your Social Enterprise*

**11:45** Q&A for Caroline

**12:00** **Jonathan Jones** – Eco Envolve  
*Creative Thinking & Resilience in Community Organisations*

**12:30** Group exercise with Jonathan

**12:45** **Lunch**  
– provided by St. Asicus Daycare Centre

**13:45** **Idea Generation Session**  
*Together is Better: Working Together to Enhance Our Potential*

**14:30** **Olwen Dawe** – Irish Business Intelligence  
*The Business 'Stuff' – Marketing Your Social Enterprise*

**15:00** Q&A for Olwen

**15:15** **John Hogan** - National President of Muintir na Tíre

**15:40** **Terri McGourty** - Pobal – Government Supporting Communities

**Panel Discussion**